

RAIN WATER COLLECTION TRENCH
(SCALE-1:100)

RAIN WATER COLLECTION SUMP DETAIL
(SCIENTIFICALLY SEALED)

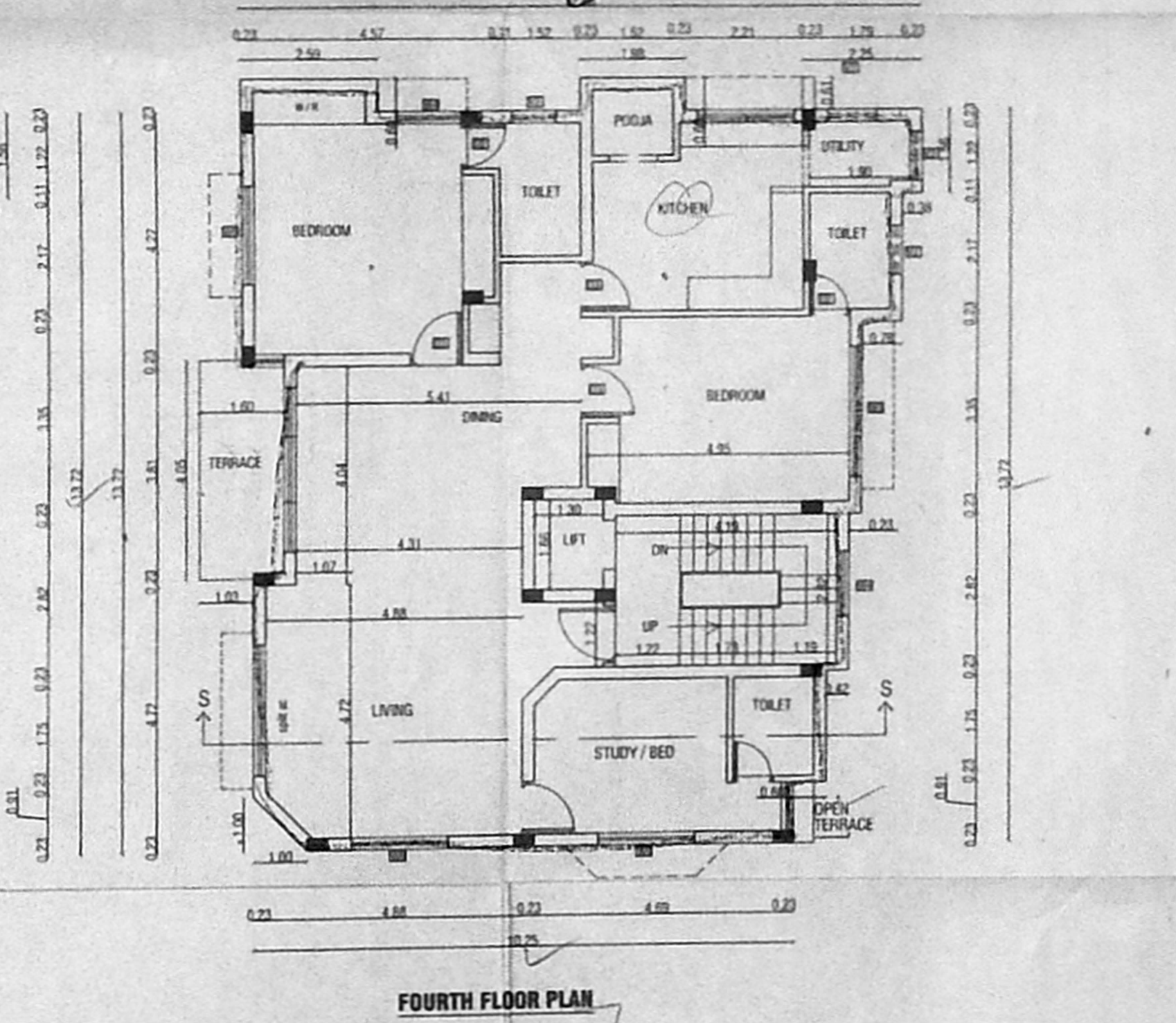
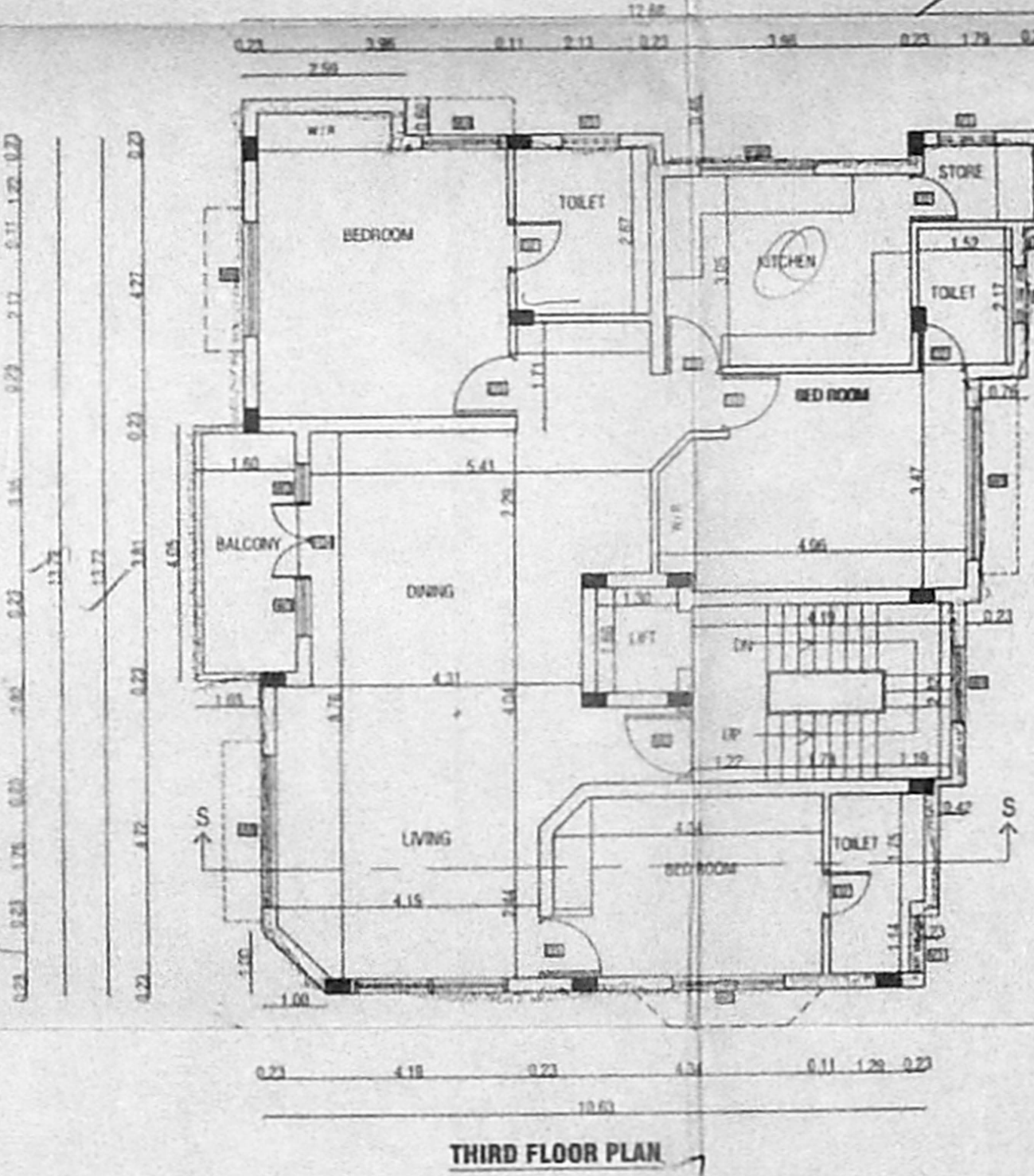
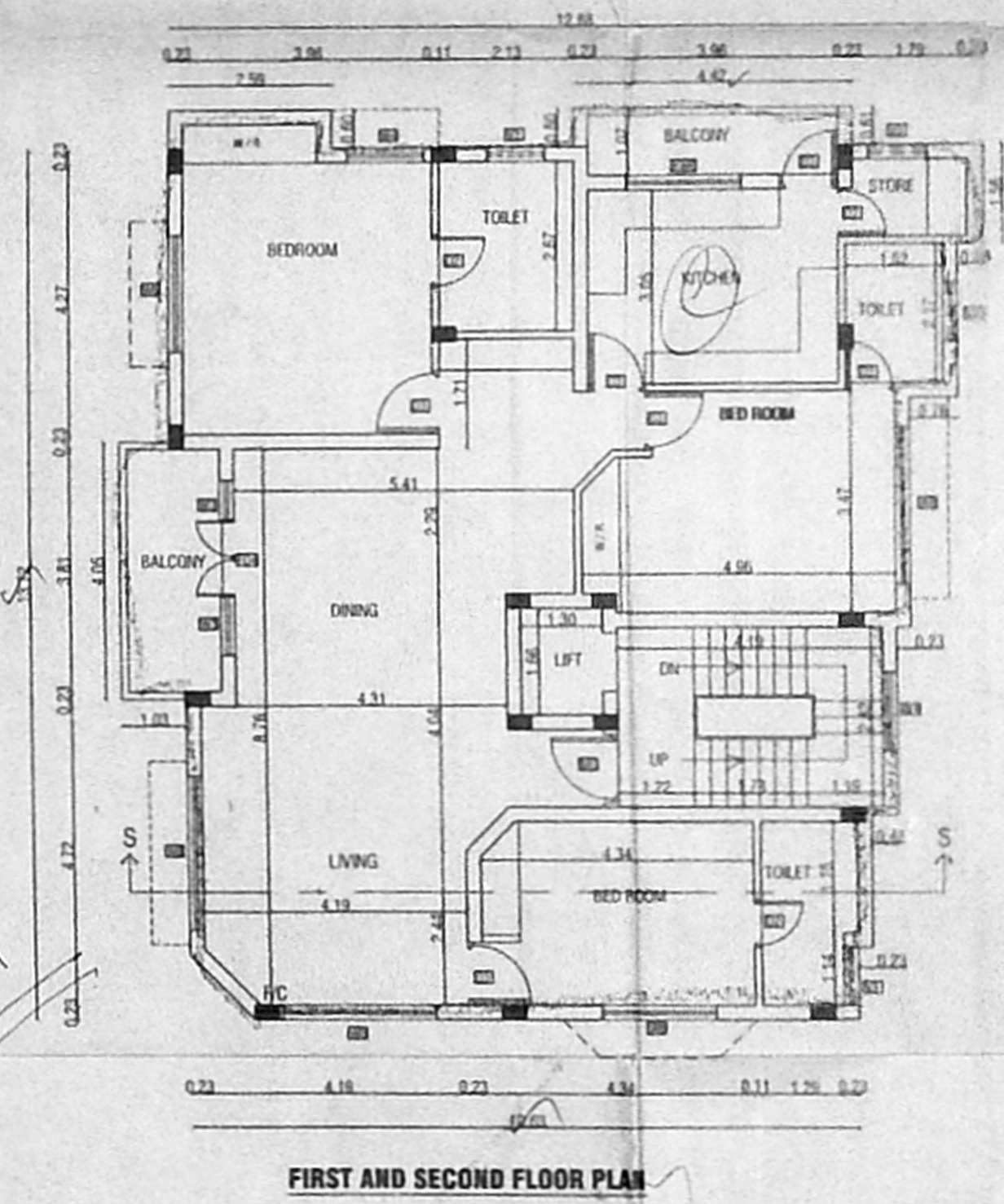
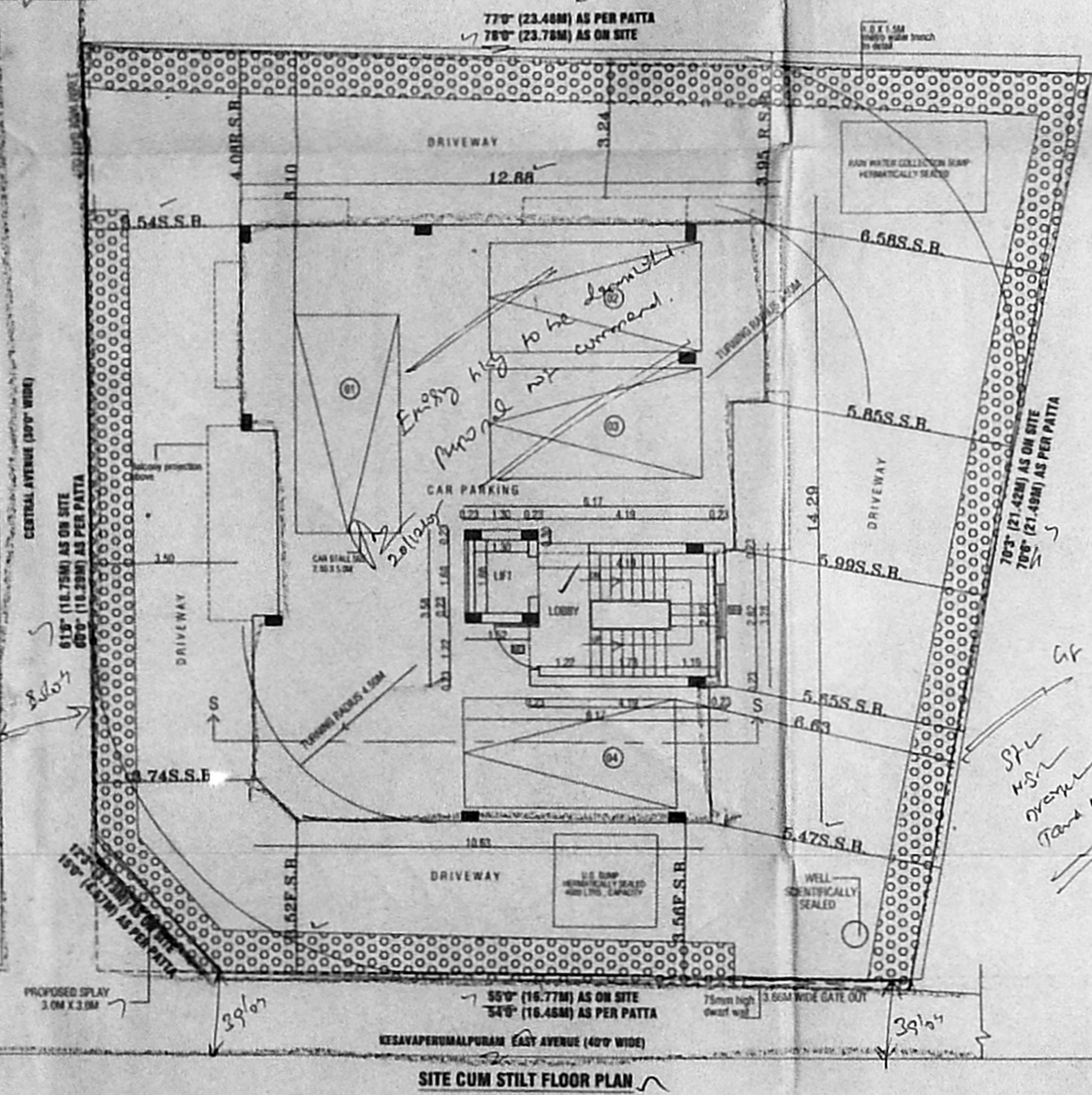
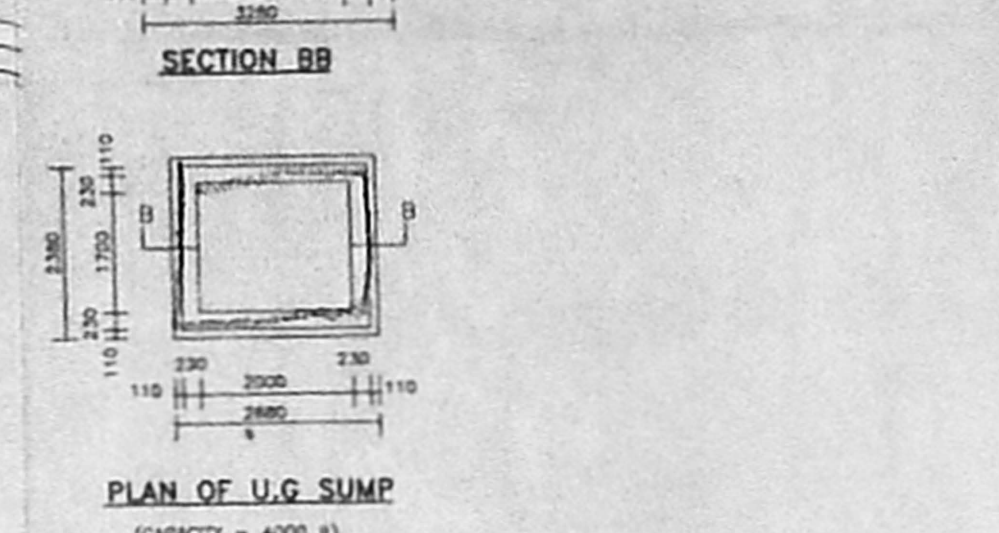
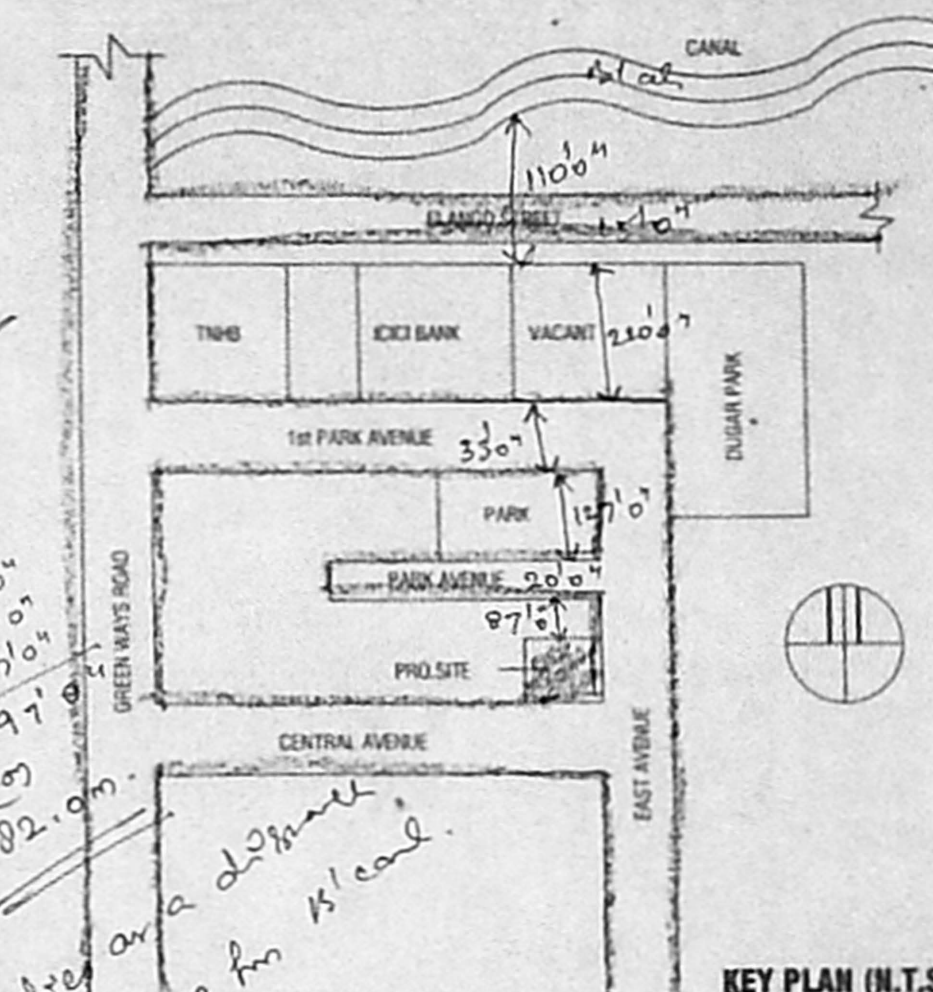
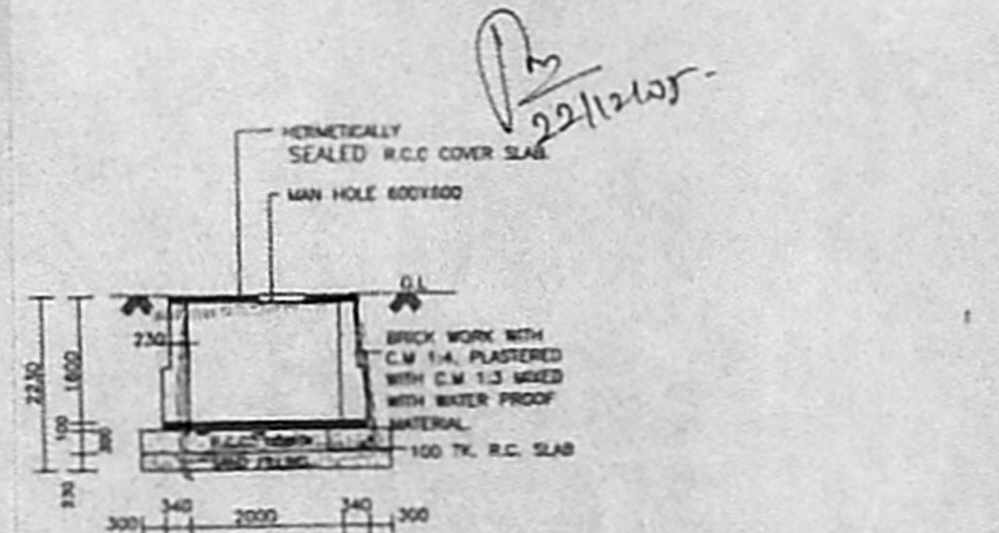
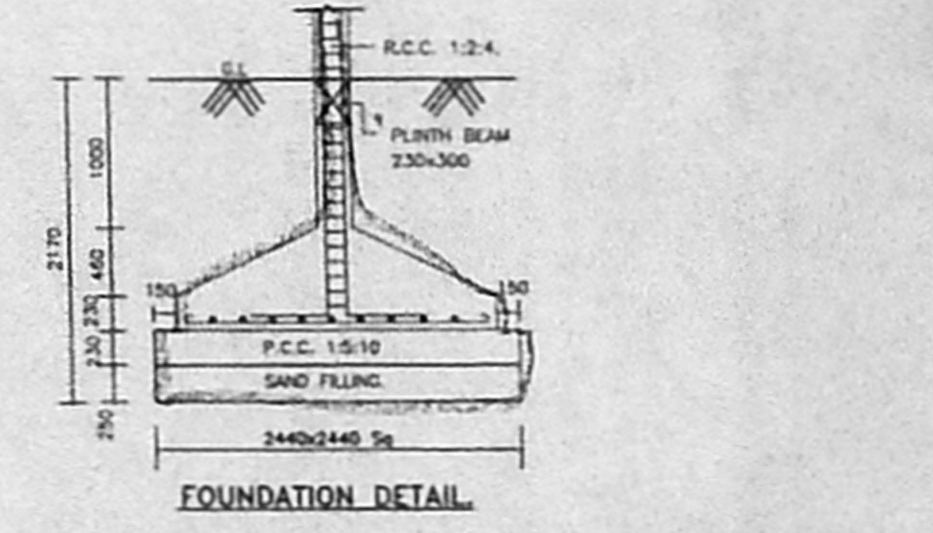
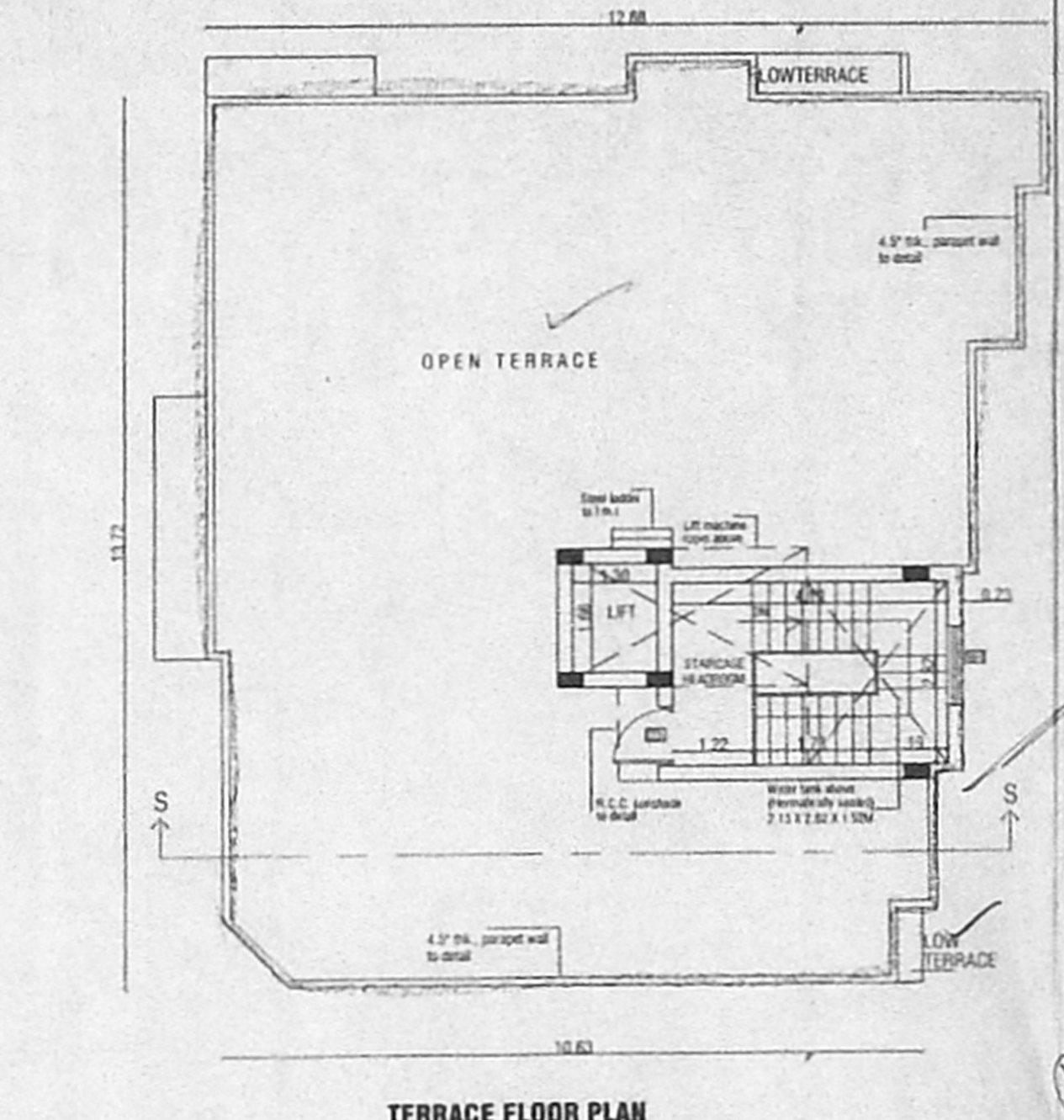

PLAN SHOWING THE PROPOSED RESIDENTIAL BUILDING AT DOOR NO :OLD: 21, NEW: 11, EAST AVENUE, KESAVAPERUMALPURAM, R.A.PURAM, CHENNAI - 600 028, COMPRISED IN R.S.NO : 3956/2PT,(DOCUMENT), R.S.NO: 3956/17,(PATTA), BLOCK NO: 87, MYLAPPORE VILLAGE, MYLAPPORE - TRIPPLICANE TALUK, CHENNAI DISTRICT.

AREA STATEMENT		
S.NO.	DESCRIPTION	AREA (IN SQ.M.)
01.	PLOT EXTENT (as per patta)	451.04
02.	PLOT EXTENT (as on site)	453.08
03.	STILT FLOOR AREA	18.55
04.	FIRST FLOOR AREA	167.39
05.	SECOND FLOOR AREA	167.39
06.	THIRD FLOOR AREA	161.21
07.	FOURTH FLOOR AREA	159.14
08.	TOTAL AREA	573.68
09.	F.S.I.	1.48

LEGEND

PROPOSAL: [Symbol]

ROAD: [Symbol]

BOUNDARY: [Symbol]

NORTH POINT: [Symbol]

SCALE: 1" = 8'0"

1 : 100

SCHEDULE OF JOINERY		
TYPE	DESCRIPTION	SIZE
W0	DOOR	1.07 X 2.13
W1	DOOR	0.91 X 2.13
W2	DOOR	0.76 X 2.13
W3	WINDOW	1.22 X 1.27
W4	WINDOW	0.91 X 1.27
V0	VENTILATOR	0.60 X 0.61
F01	FIBER GLASS	1.22 X 1.22

OWNER(S):

For CHAITANYA BUILDERS & LEASING (P) LTD

N. Sivakala

Authorized Signatory

LICENSED SURVEYOR:

N.A. RANJAN NAVAMANE

B.Arch., A.I.A., M.C.A.

ARCHITECTURALLY LICENSED SURVEYOR

COUNCIL REG. NO. CA/190/13127

CORPORATION OF CHENNAI

REG. NO. WD/20/1605/90

67, 2nd TRUST MAIN ROAD, CHENNAI - 28

PHONE - 52101885